

ACTIVITY PACK

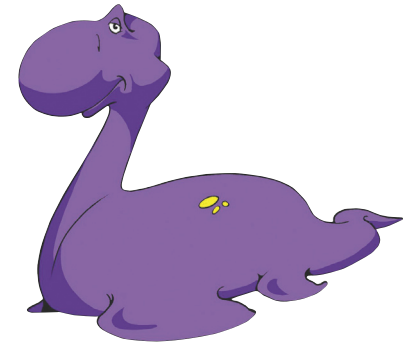

COLOUR THE PICTURE BELOW

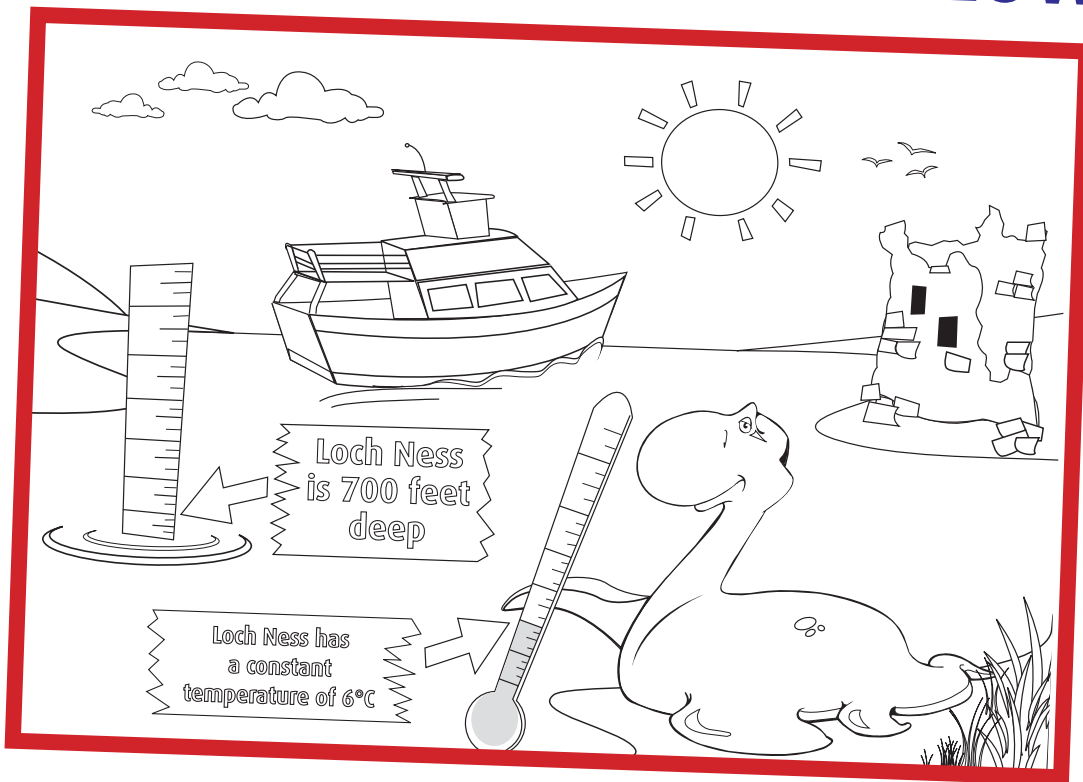

Sightings

The Loch Ness Monster is one of the world's most famous mysteries. The monster is often called Nessie and is believed to live in the dark waters of the loch. The dark waters of Loch Ness are caused by peat being washed into the loch from nearby rivers. Because the waters of Loch Ness are so dark, Nessie is hard to spot. Some people think Nessie is a prehistoric seagoing dinosaur, a giant creature with a large rounded body and a long neck.

Over the years there have been numerous recorded sightings of the celebrity monster. These sightings are all very different.

Draw a picture of how you think Nessie would look...



Jacobrite
EXPERIENCE LOCH NESS

ACTIVITY PACK

WORD SEARCH

Find the words highlighted in bold below.

The words can be found horizontally and diagonally:

B	M	S	T	L	O	C	H
S	O	L	F	H	C	A	J
C	N	P	E	A	T	N	C
V	S	N	P	J	F	A	A
P	T	E	I	K	D	L	S
D	E	E	R	U	E	S	T
E	R	T	Y	P	E	L	L
Q	M	O	S	T	P	O	E

Monster – The first sighting of the monster was a very long time ago, in the 6th Century. A Saint is said to have saved the life of a Pict, who was supposedly being attacked by the monster. What is the name of this Saint?

- Saint Columba
- Saint Nicholas
- Saint Bernard

Canal – Thomas Telford designed the canal which connects Loch Ness to the sea. What name is given to the canal?

- Columbus Canal
- Caledonian Canal
- Christmas Canal

Deep – Loch Ness is very deep. How deep is the loch? (Hint: Look at the colouring in picture for help)

.....

Deer – Red Deer can be seen in the hills around Loch Ness. Name 3 other animals which can be found in the area (on the land or in the water):

- 1:.....
- 2:.....
- 3:.....

Castle – What is the name given to the castle situated on the shores of Loch Ness?

- Glamis Castle
- Brodie Castle
- Urquhart Castle

Peat – The waters of Loch Ness are very dark. This is caused by peat being washed down into the Loch from the hillside. What is peat?

.....

Which Picture Matches?

Below are 7 pictures. Only 2 are the same.

Can you find the identical pictures?

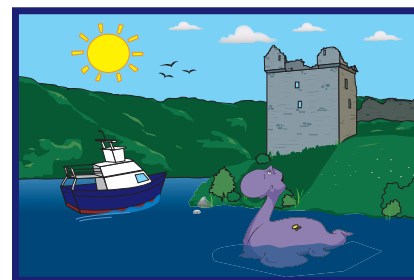
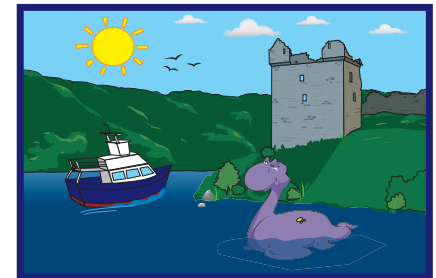
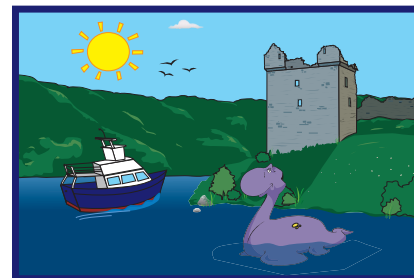
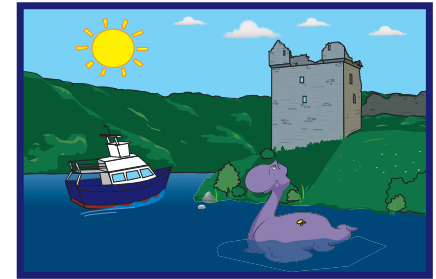
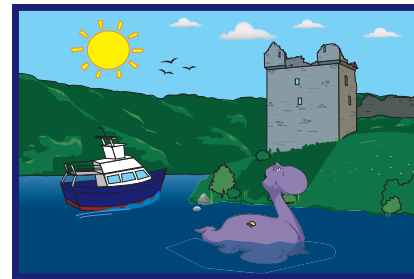
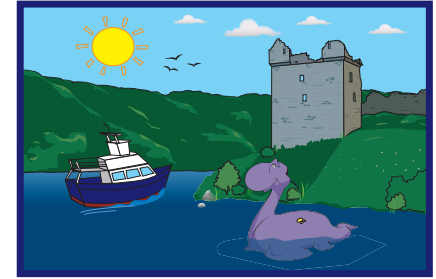
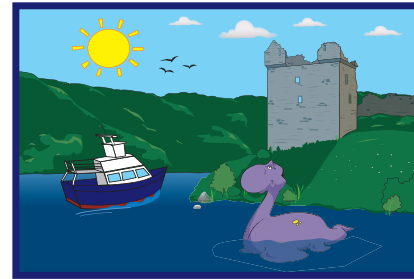

Jacobite
 EXPERIENCE LOCH NESS

ACTIVITY PACK